

LI CPR / OS / 00334

190.00



Application to vary a premises licence under the Licensing Act 2003

PLEASE READ THE FOLLOWING INSTRUCTIONS FIRST

Before completing this form please read the guidance notes at the end of the form. If you are completing this form by hand please write legibly in block capitals. In all cases ensure that your answers are inside the boxes and written in black ink. Use additional sheets if necessary.

You may wish to keep a copy of the completed form for your records.

I/We BANDULA DISSANAYAKA

(Insert name(s) of applicant)

being the premises licence holder, apply to vary a premises licence under section 34 of the Licensing Act 2003 for the premises described in Part 1 below

Premises licence number	43/5
--------------------------------	------

Part 1 – Premises Details

Postal address of premises or, if none, ordnance survey map reference or description			
FERNDALE STORES, 36-38 FERNDALE ROAD NEW MILTON			
Post town	HAMPSHIRE	Postcode	BH25 5EY

Telephone number at premises (if any)	01425618165
Non-domestic rateable value of premises	£ 11,000

Part 2 – Applicant details

Daytime contact telephone number	01425618165		
E-mail address (optional)			
Current postal address if different from premises address	SAME AS ABOVE		
Post town		Postcode	

Part 3 - Variation

Please tick as appropriate

Do you want the proposed variation to have effect as soon as possible?

Yes

No

If not, from what date do you want the variation to take effect?

DD	MM	YYYY

Please describe briefly the nature of the proposed variation (Please see guidance note 1)

EXTEND THE SALE OF ALCOHOL HOURS

THE SALE BY THE RETAIL OF ALCOHOL FOR CONSUMPTION OFF THE PREMISES ONLY - PROPOSED FOR MONDAY TO SUNDAY 6:00-23:00 (6:00AM TO 11:00PM)

If your proposed variation would mean that 5,000 or more people are expected to attend the premises at any one time, please state the number expected to attend:

N/A

Part 4 Operating Schedule

Please complete those parts of the Operating Schedule below which would be subject to change if this application to vary is successful.

Provision of regulated entertainment

Please tick all that apply

- a) plays (if ticking yes, fill in box A)
- b) films (if ticking yes, fill in box B)
- c) indoor sporting events (if ticking yes, fill in box C)
- d) boxing or wrestling entertainment (if ticking yes, fill in box D)
- e) live music (if ticking yes, fill in box E)
- f) recorded music (if ticking yes, fill in box F)
- g) performances of dance (if ticking yes, fill in box G)
- h) anything of a similar description to that falling within (e), (f) or (g) (if ticking yes, fill in box H)

Provision of late night refreshment (if ticking yes, fill in box I)

Sale by retail of alcohol (if ticking yes, fill in box J)

In all cases complete boxes K, L and M

A

Plays Standard days and timings (please read guidance note 6)			<u>Will the performance of a play take place indoors or outdoors or both – please tick</u> (please read guidance note 2)	Indoors	<input type="checkbox"/>
				Outdoors	<input type="checkbox"/>
				Both	<input type="checkbox"/>
Day	Start	Finish	<u>Please give further details here</u> (please read guidance note 3)		
Mon					
Tue			<u>State any seasonal variations for performing plays</u> (please read guidance note 4)		
Wed					
Thur			<u>Non standard timings. Where you intend to use the premises for the performance of plays at different times to those listed in the column on the left, please list</u> (please read guidance note 5)		
Fri					
Sat					
Sun					

B

Films Standard days and timings (please read guidance note 6)			<u>Will the exhibition of films take place indoors or outdoors or both – please tick</u> (please read guidance note 2)	Indoors	<input type="checkbox"/>
				Outdoors	<input type="checkbox"/>
				Both	<input type="checkbox"/>
Day	Start	Finish	<u>Please give further details here</u> (please read guidance note 3)		
Mon					
Tue			<u>State any seasonal variations for the exhibition of films</u> (please read guidance note 4)		
Wed					
Thur			<u>Non standard timings. Where you intend to use the premises for the exhibition of films at different times to those listed in the column on the left, please list</u> (please read guidance note 5)		
Fri					
Sat					
Sun					

C

Indoor sporting events Standard days and timings (please read guidance note 6)			Please give further details (please read guidance note 3)
Day	Start	Finish	
Mon			State any seasonal variations for indoor sporting events (please read guidance note 4)
Tue			
Wed			
Thur			Non standard timings. Where you intend to use the premises for indoor sporting events at different times to those listed in the column on the left, please list (please read guidance note 5)
Fri			
Sat			
Sun			

D

Boxing or wrestling entertainments Standard days and timings (please read guidance note 6)			<u>Will the boxing or wrestling entertainment take place indoors or outdoors or both – please tick</u> (please read guidance note 2)	Indoors	<input type="checkbox"/>			
				Outdoors	<input type="checkbox"/>			
				Both	<input type="checkbox"/>			
Day	Start	Finish	<u>Please give further details here</u> (please read guidance note 3)					
Mon								
Tue								
Wed						<u>State any seasonal variations for boxing or wrestling entertainment</u> (please read guidance note 4)		
Thur								
Fri						<u>Non standard timings. Where you intend to use the premises for boxing or wrestling entertainment at different times to those listed in the column on the left, please list</u> (please read guidance note 5)		
Sat								
Sun								

E

Live music Standard days and timings (please read guidance note 6)			<u>Will the performance of live music take place indoors or outdoors or both – please tick (please read guidance note 2)</u>	Indoors	<input type="checkbox"/>
				Outdoors	<input type="checkbox"/>
				Both	<input type="checkbox"/>
Day	Start	Finish	<u>Please give further details here (please read guidance note 3)</u>		
Mon					
Tue			<u>State any seasonal variations for the performance of live music (please read guidance note 4)</u>		
Wed					
Thur			<u>Non standard timings. Where you intend to use the premises for the performance of live music at different times to those listed in the column on the left, please list (please read guidance note 5)</u>		
Fri					
Sat					
Sun					

F

Recorded music Standard days and timings (please read guidance note 6)			Will the playing of recorded music take place indoors or outdoors or both – please tick (please read guidance note 2)	Indoors	<input type="checkbox"/>
				Outdoors	<input type="checkbox"/>
				Both	<input type="checkbox"/>
Day	Start	Finish	Please give further details here (please read guidance note 3)		
Mon					
Tue			State any seasonal variations for the playing of recorded music (please read guidance note 4)		
Wed					
Thur			Non standard timings. Where you intend to use the premises for the playing of recorded music at different times to those listed in the column on the left, please list (please read guidance note 5)		
Fri					
Sat					
Sun					

G

Performances of dance Standard days and timings (please read guidance note 6)			<u>Will the performance of dance take place indoors or outdoors or both – please tick</u> (please read guidance note 2)	Indoors	<input type="checkbox"/>
				Outdoors	<input type="checkbox"/>
				Both	<input type="checkbox"/>
Day	Start	Finish	<u>Please give further details here</u> (please read guidance note 3)		
Mon					
Tue					
Wed			<u>State any seasonal variations for the performance of dance</u> (please read guidance note 4)		
Thur					
Fri			<u>Non standard timings. Where you intend to use the premises for the performance of dance at different times to those listed in the column on the left, please list</u> (please read guidance note 5)		
Sat					
Sun					

H

Anything of a similar description to that falling within (e), (f) or (g) Standard days and timings (please read guidance note 6)			Please give a description of the type of entertainment you will be providing		
Day	Start	Finish	<u>Will this entertainment take place indoors or outdoors or both – please tick</u> (please read guidance note 2)	Indoors	<input type="checkbox"/>
Mon				Outdoors	<input type="checkbox"/>
				Both	<input type="checkbox"/>
Tue			<u>Please give further details here</u> (please read guidance note 3)		
Wed					
Thur			<u>State any seasonal variations for entertainment of a similar description to that falling within (e), (f) or (g)</u> (please read guidance note 4)		
Fri					
Sat			<u>Non standard timings. Where you intend to use the premises for the entertainment of a similar description to that falling within (e), (f) or (g) at different times to those listed in the column on the left, please list</u> (please read guidance note 5)		
Sun					

1

Late night refreshment Standard days and timings (please read guidance note 6)			<u>Will the provision of late night refreshment take place indoors or outdoors or both – please tick</u> (please read guidance note 2)	Indoors	<input type="checkbox"/>
				Outdoors	<input type="checkbox"/>
				Both	<input type="checkbox"/>
Day	Start	Finish	<u>Please give further details here</u> (please read guidance note 3)		
Mon					
Tue					
Wed			<u>State any seasonal variations for the provision of late night refreshment</u> (please read guidance note 4)		
Thur					
Fri			<u>Non standard timings. Where you intend to use the premises for the provision of late night refreshment at different times, to those listed in the column on the left, please list</u> (please read guidance note 5)		
Sat					
Sun					

J

Supply of alcohol Standard days and timings (please read guidance note 6)			Will the supply of alcohol be for consumption – please tick (please read guidance note 7)	On the premises	<input type="checkbox"/>
				Off the premises	<input checked="" type="checkbox"/>
				Both	<input type="checkbox"/>
Day	Start	Finish	State any seasonal variations for the supply of alcohol (please read guidance note 4) <p style="text-align: center;">SAME AS PROPOSED STANDARD HOURS</p>		
Mon	6:00	23:00			
Tue	6:00	23:00			
Wed	6:00	23:00			
Thur	6:00	23:00			
Fri	6:00	23:00			
Sat	6:00	23:00			
Sun	6:00	23:00			
			Non-standard timings. Where you intend to use the premises for the supply of alcohol at different times to those listed in the column on the left, please list (please read guidance note 5) <p style="text-align: center;">N/A</p>		

K

<p>Please highlight any adult entertainment or services, activities, other entertainment or matters ancillary to the use of the premises that may give rise to concern in respect of children (please read guidance note 8).</p> <p style="text-align: center;">N/A</p>
--

L

Hours premises are open to the public Standard days and timings (please read guidance note 6)			State any seasonal variations (please read guidance note 4)
Day	Start	Finish	
Mon	6:00	23:00	N/A
Tue	6:00	23:00	
Wed	6:00	23:00	
Thur	6:00	23:00	
Fri	6:00	23:00	
Sat	6:00	23:00	
Sun	6:00	23:00	
			Non standard timings. Where you intend the premises to be open to the public at different times from those listed in the column on the left, please list (please read guidance note 5)
			N/A

Please identify those conditions currently imposed on the licence which you believe could be removed as a consequence of the proposed variation you are seeking.

CURRENT SALE OF ALCOHOL HOURS

MON 8:00-23:00
 TUE 8:00-23:00
 WED 8:00-23:00
 THUR 8:00-23:00
 FRI 8:00-23:00
 SAT 8:00-23:00
 SUN 8:00-22:30

PROPOSED SALE OF ALCOHOL HOURS

MON 6:00-23:00
 TUE 6:00-23:00
 WED 6:00-23:00
 THUR 6:00-23:00
 FRI 6:00-23:00
 SAT 6:00-23:00
 SUN 6:00-23:00

Please tick as appropriate

- I have enclosed the premises licence
- I have enclosed the relevant part of the premises licence

If you have not ticked one of these boxes, please fill in reasons for not including the licence or part of it below

Reasons why I have not enclosed the premises licence or relevant part of premises licence.

HERE I HAVE ENCLOSED THE COPY OF THE PREMISES LICENCE AND
THE RELEVANT PART

NOTE: I DO NOT HAVE THE ORIGINAL

M

Describe any additional steps you intend to take to promote the four licensing objectives as a result of the proposed variation:

a) General – all four licensing objectives (b, c, d and e) (please read guidance note 9)

- KEEP AN INCIDENT BOOK ON THE PREMISES
- CONTROL OF THE LITTER MEANS ALL REFUSE GENERATED BY THE PREMISES WILL BE STORED SECURELY IN A DESIGNATED AREA OR IN A BIN
- TAKE EXTRA CARE ON THE CHILDREN ADMISSION IN THE PREMISES

b) The prevention of crime and disorder

- INSTALL THE CCTV SYSTEM WITH CLEAR IMAGE NOTICE TO PREVENT THE CRIME OBJECTIVES
- MAKE SURE NOT TO SELL THE ALCOHOL TO THE DRUNK PERSON
- STAFFS WILL BE WELL TRAINED
- ROLLER METAL WINDOW SHUTTER WILL BE FIXED

c) Public safety

- INTERNAL AND EXTERNAL LIGHTING FIXED TO PROMOTE THE PUBLIC SAFETY
- RE-TRAINING AND IMPLEMENTATION OF UNDERAGE ID CHECK
- NO VIOLENT AND ANTI-SOCIAL BEHAVIOUR
- PREMISES WILL BE MAINTAINED AT ALL TIMES IN GOOD AND SAFTY CONDITION FOR PUBLIC USE

d) The prevention of public nuisance

- PLACE NOTICE AT THE ENTRANCE AND EXIT TO REMIND CUSTOMERS TO LEAVE QUIETLY
- PUT A BIN OUTSIDE THE ENTRANCE OF THE PREMISES
- MAKE SURE NO EMPTY BOTTLES, BIN AND RUBBISH AROUND THE PREMISES

e) The protection of children from harm

- RE- TRAIN THE STAFFS TO CHECK THE PROOF OF AGE (PASSPORT, DRIVING LICENCE AND CITIZEN CARD)
- UPDATE THE TILL TO WARN THE CASHIER TO ASK ID ON UNDERAGE PRODUCTS
- TRAIN THE STAFFS TO RECORD THE RUFUSAL BOOK UP TO DATE WITH THE CLEAR EXPLANATION

Checklist:

Please tick to indicate agreement

- I have made or enclosed payment of the fee.
- I have sent copies of this application and the plan to responsible authorities and others where applicable.
- I understand that I must now advertise my application.
- I have enclosed the premises licence or relevant part of it or explanation.
- I understand that if I do not comply with the above requirements my application will be rejected.

IT IS AN OFFENCE, LIABLE ON SUMMARY CONVICTION TO A FINE NOT EXCEEDING LEVEL 5 ON THE STANDARD SCALE, UNDER SECTION 158 OF THE LICENSING ACT 2003, TO MAKE A FALSE STATEMENT IN OR IN CONNECTION WITH THIS APPLICATION.

Part 5 – Signatures (please read guidance note 10)

Signature of applicant (the current premises licence holder) or applicant’s solicitor or other duly authorised agent (please read guidance note 11). If signing on behalf of the applicant, please state in what capacity.

Signature	
Date	BANDULA DISSANAYAKA
Capacity	PROPRIETOR

Where the premises licence is jointly held, signature of 2nd applicant (the current premises licence holder) or 2nd applicant’s solicitor or other authorised agent (please read guidance note 12). If signing on behalf of the applicant, please state in what capacity.

Signature	
Date	
Capacity	

Contact name (where not previously given) and address for correspondence associated with this application (please read guidance note 13)

Post town		Post code	
Telephone number (if any)			
If you would prefer us to correspond with you by e-mail, your e-mail address (optional)			

Notes for Guidance

This application cannot be used to vary the licence so as to extend the period for which the licence has effect or to vary substantially the premises to which it relates. If you wish to make that type of change to the premises licence, you should make a new premises licence application under section 17 of the Licensing Act 2003.

1. Describe the premises. For example the type of premises, its general situation and layout and any other information which could be relevant to the licensing objectives. Where your application includes off-supplies of alcohol and you intend to provide a place for consumption of these off-supplies, you must include a description of where the place will be and its proximity to the premises.
2. Where taking place in a building or other structure please tick as appropriate (indoors may include a tent).
3. For example state type of activity to be authorised, if not already stated, and give relevant further details, for example (but not exclusively) whether or not music will be amplified or unamplified.
4. For example (but not exclusively), where the activity will occur on additional days during the summer months.
5. For example (but not exclusively), where you wish the activity to go on longer on a particular day e.g. Christmas Eve.
6. Please give timings in 24 hour clock (e.g. 16:00) and only give details for the days of the week when you intend the premises to be used for the activity.
7. If you wish people to be able to consume alcohol on the premises, please tick 'on the premises'. If you wish people to be able to purchase alcohol to consume away from the premises, please tick 'off the premises'. If you wish people to be able to do both, please tick 'both'.
8. Please give information about anything intended to occur at the premises or ancillary to the use of the premises which may give rise to concern in respect of children regardless of whether you intend children to have access to the premises, for example (but not exclusively) nudity or semi-nudity, films for restricted age groups or the presence of gaming machines.
9. Please list here steps you will take to promote all four licensing objectives together.
10. The application form must be signed.
11. An applicant's agent (for example solicitor) may sign the form on their behalf provided that they have actual authority to do so.
12. Where there is more than one applicant, each of the applicants or their respective agents must sign the application form.
13. This is the address which we shall use to correspond with you about this application.



Licensing Act 2003

Premises Licence

Issued under Section 24 of the above Act

Premises Licence Number 43/6

Part 1 - Premises Details

Postal address of premises, or if none, ordinance survey map reference or description

Ferndale Stores 36-38 Ferndale Road New Milton BH25 5EY	Map Ref (E): 424823 318845901 Map Ref (N): 96066 2158552272 UPRN: 100062640338
Telephone Number: 01425 618165	

Where the licence is time limited the dates

This licence is NOT time limited

Licensable activities authorised by the licence

J) Sale or Supply of Alcohol

The times the licence authorises the carrying out of licensable activities

J - Sale or Supply of Alcohol			
Day	Start	Finish	
Mon	08:00	23:00	Further details: Alcohol shall not be sold or supplied except during permitted hours. Seasonal variations: Christmas Day, 12:00hrs - 15:00hrs and 19:00hrs - 22:30hrs Good Friday, 08:00hrs - 22:30hrs
Tues	08:00	23:00	
Tues	08:00	23:00	
Thur	08:00	23:00	
Fri	08:00	23:00	
Sat	08:00	23:00	
Sun	10:00	22:30	

The opening hours of the premises

N/A

Where the licence authorises supplies of alcohol whether these are on and/or off supplies:

Alcohol is supplied for consumption OFF the premises only



Part 2

Name, (registered) address, telephone number and email (where relevant) of holder of premises licence

Bandula Dissanayaka
208a Foundry Lane
Shirley
Southampton
Hampshire
SO15 3JX

Telephone:

Email:

Registered number of holder, for example company number, charity number (where applicable)

Name, address and telephone number of designated premises supervisor where the premises licence authorises for the supply of alcohol

Bandula Dissanayaka
208a Foundry Lane
Shirley
Southampton
Hampshire
SO15 3JX

Telephone:

Email:

Personal licence number and issuing authority of personal licence held by designated premises supervisor where the premises licence authorises for the supply of alcohol

2012/01594/02 SPEN
Southampton City Council

The licence is granted by New Forest District Council, as licensing authority pursuant to the Licensing Act 2003 and regulations made thereunder.

Date licence issued: 22/06/2015

Date licence commences: 22/06/2015

Date first licence came into force: 24/11/2005



Head of Public Health & Community Safety
(Authorised Officer)

Annex 1 - Mandatory conditions

Where licence authorises supply of alcohol:

- (1) No supply of alcohol may be made under the premises licence:
 - (a) at a time when there is no designated premises supervisor in respect of the premises licence, or
 - (b) at a time when the designated premises supervisor does not hold a personal licence or his personal licence is suspended.
- (2) Every supply of alcohol under the premises licence must be made or authorised by a person who holds a personal licence.

(Additional Condition with effect from 28 May 2014)

1. A relevant person shall ensure that no alcohol is sold or supplied for consumption on or off the premises for a price which is less than the permitted price.
2. For the purposes of the condition set out in paragraph 1 -
 - (a) "duty" is to be construed in accordance with the Alcoholic Liquor Duties Act 1979;
 - (b) "permitted price" is the price found by applying the formula -
$$P = D + (D \times V)$$
where -
 - (i) P is the permitted price,
 - (ii) D is the amount of duty chargeable in relation to the alcohol as if the duty were charged on the date of the sale or supply of the alcohol, and
 - (iii) V is the rate of value added tax chargeable in relation to the alcohol as if the value added tax were charged on the date of the sale or supply of the alcohol;
 - (c) "relevant person" means, in relation to premises in respect of which there is in force a premises licence -
 - (i) the holder of the premises licence,
 - (ii) the designated premises supervisor (if any) in respect of such a licence, or
 - (iii) the personal licence holder who makes or authorises a supply of alcohol under such a licence;
 - (d) "relevant person" means, in relation to premises in respect of which there is in force a club premises certificate, any member or officer of the club present on the premises in a capacity which enables the member or officer to prevent the supply in question; and
 - (e) "value added tax" means value added tax charged in accordance with the Value Added Tax Act 1994.
3. Where the permitted price given by Paragraph (b) of paragraph 2 would (apart from this paragraph) not be a whole number of pennies, the price given by that sub-paragraph shall be taken to be the price actually given by that sub-paragraph rounded up to the nearest penny.
4. (1) Sub-paragraph (2) applies where the permitted price given by Paragraph (b) of paragraph 2 on a day ("the first day") would be different from the permitted price on the next day ("the second day") as a result of a change to the rate of duty or value added tax.
(2) The permitted price which would apply on the first day applies to sales or supplies of alcohol which take place before the expiry of the period of 14 days beginning on the second day.

(Additional Condition with effect from 1 October 2014)

1. (1) The premises licence holder or club premises certificate holder must ensure that an age verification policy is adopted in respect of the premises in relation to the sale or supply of alcohol.
(2) The designated premises supervisor in relation to the premises licence must ensure that the supply of alcohol at the premises is carried on in accordance with the age verification policy.
(3) The policy must require individuals who appear to the responsible person to be under 18 years of age (or such older age as may be specified in the policy) to produce on request, before being served alcohol, identification bearing their photograph, date of birth and either-
 - (a) a holographic mark, or
 - (b) an ultraviolet feature.

Annex 2 - Conditions consistent with the operating schedule

Schedule of Conditions attached to a Part A Premises Licence Embedded Restrictions transferred from the Licensing Act 1964

OFF LICENCES AND OFF SALES DEPARTMENTS OF ON LICENSED PREMISES

S.60, 63, 86, 164 Licensing Act 1964

Permitted Hours

Alcohol shall not be sold or supplied except during permitted hours. In this condition, permitted hours means:

- a) On weekdays, other than Christmas Day, 8am to 11pm
- b) On Sundays, other than Christmas Day, 10am to 10.30pm
- c) On Christmas Day, noon to 3pm and 7pm to 10.30pm
- d) On Good Friday, 8am to 10.30pm

Restrictions

The above restrictions do not prohibit:

- a) During the first twenty minutes after the above hours, the taking of the alcohol from the premises, unless the alcohol is supplied or taken in an open vessel;
- b) The ordering of alcohol to be consumed off the premises, or the despatch by the vendor of the alcohol so ordered;
- c) The sale of alcohol to a trader or club for the purposes of the trade or club;
- d) The sale or supply of alcohol to any canteen or mess, being a canteen in which the sale or supply of alcohol is carried out under the authority of the Secretary of State or an authorised mess of members of Her Majesty's naval, military or air forces;

Consumption

Alcohol shall not be sold in an open container or be consumed on the licensed premises.

Annex 3 - Conditions attached after a hearing by the licensing authority

N/A

Annex 4 - Plans

This licence permits the licensable activities stated at the premises addressed above in accordance with the plan(s) attached.

Plan of Premises	
Plan/Drawing No:	
Date of Plan:	Plan approved 22/06/2015

FERNDALE STORES & POST OFFICE LAYOUT (1/100)

30136 FERNDALE ROAD, NEW MILTON, WALES, G115 5EY

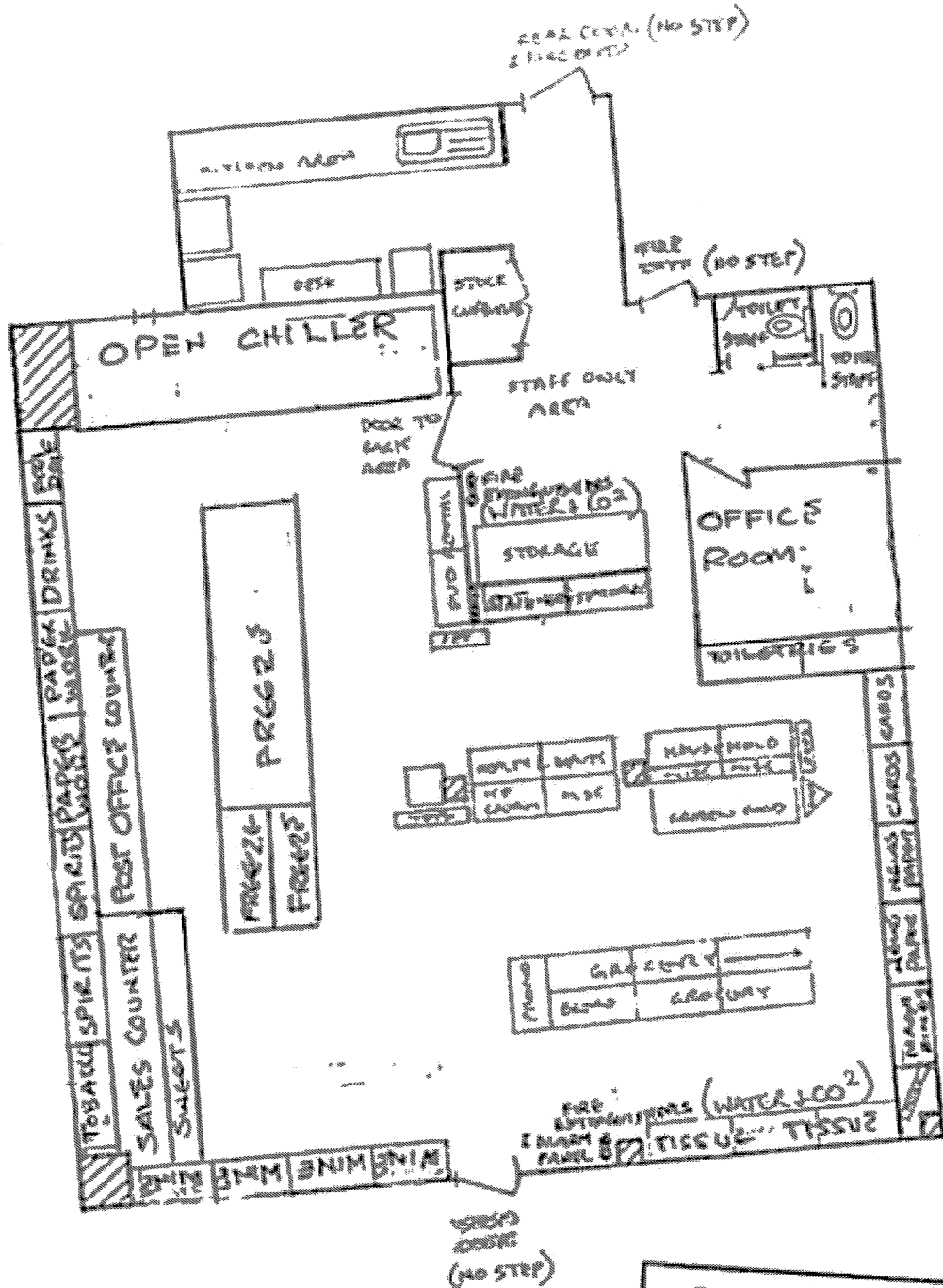

PLAN APPROVED
 22 JUN 2015
 NFDC
 LICENSING SERVICES